

Silo Ridge Resort Community
Phase 2

Plan Key	Building Type/Use	Detail	Approx. SF or SF Range	Total SF	Max. Height	Ownership	Total Bedrooms	Parking	Notes	
C	Condo Hotel 150 Units	1 198 keys	175,000	175,000	70	Partial Condominium	208	Done In Phase 1	Key count includes 48 lockout rooms	
S	Single Family	41	4,700	192,700	35	Fee Simple	152	82	4,700 sf is the average	
	3 Bedroom	18	3,000 to 4,400							54
	4 Bedroom	17	3,500 to 5,400							68
T	Townhomes	83	2,400	223,200	48	Condominiums	279	186	2,400 sf is the average	
	3 Bedroom									6
TE	Tennis Outdoor	1						6		
Grand Total				590,900			637	274		
Total Unit Count		284								

LEGEND:

- OVERALL PROJECT BOUNDARY
- PROPOSED BUILDINGS
- GARAGE SPACE
- CONDO HOTEL
- TOWNHOMES
- SINGLE FAMILY
- TENNIS
- PROPOSED PRIVATE ROAD
- PROPOSED STORMWATER MANAGEMENT BASIN
- PROPOSED GOLF GREEN AND FAIRWAY

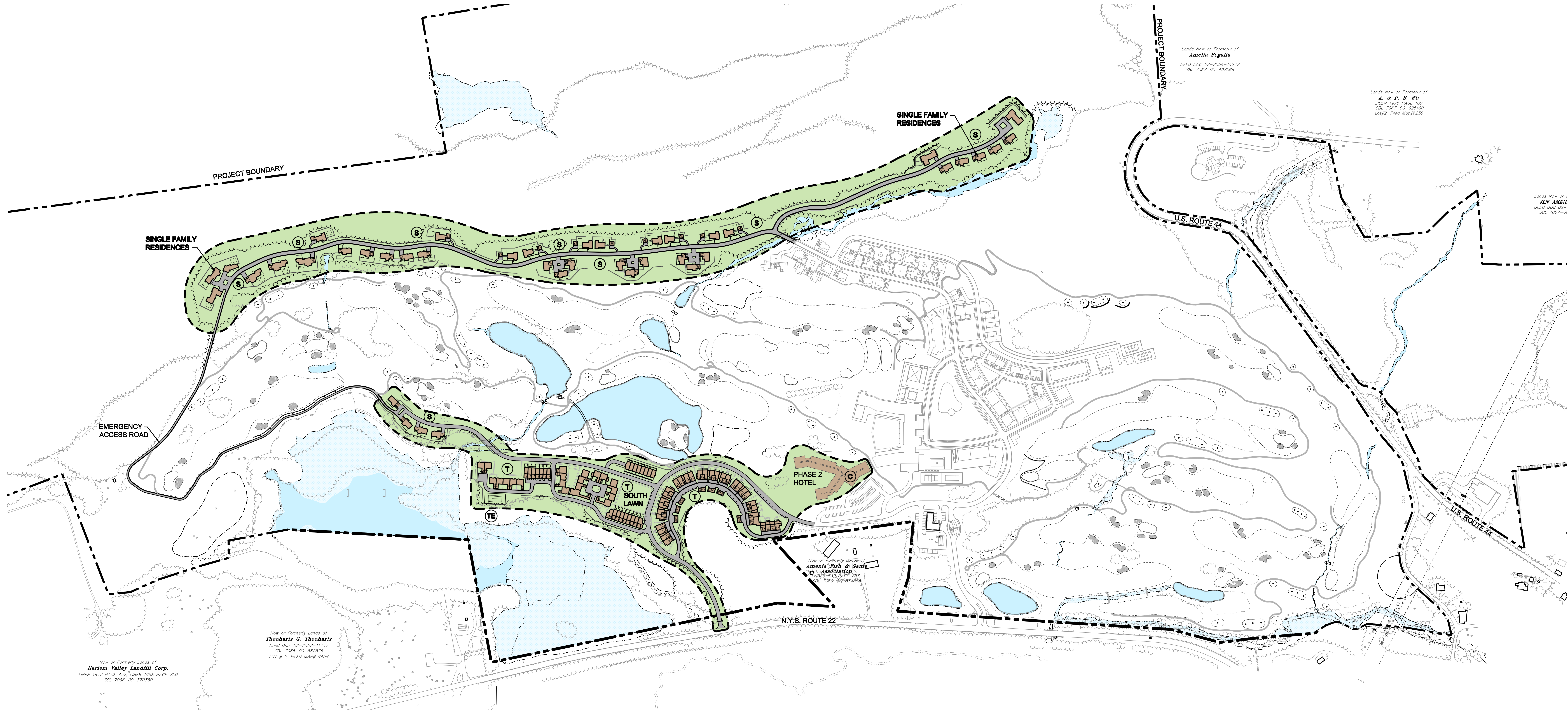

Silo Ridge
Resort Community

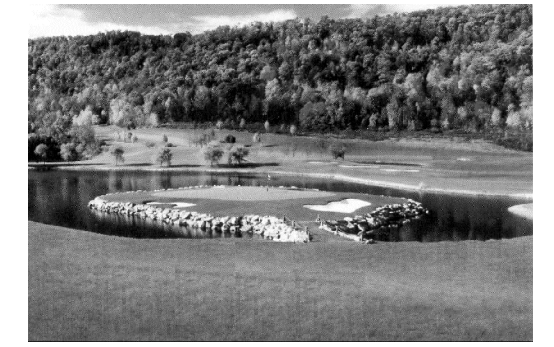

ERNIE ELS DESIGN
1801 NORTH LINDEN AVENUE, SUITE 119
LITTLE ROCK, ARKANSAS 72616

ROBERT A.M. STERN ARCHITECTS
100 WEST 10TH STREET
NEW YORK, NY 10011

ALL RIGHTS RESERVED. COPY OR REPRODUCTION OF THIS PLAN OR ANY PORTION, HEREOF IS PROHIBITED WITHOUT THE WRITTEN PERMISSION OF THE DESIGN ENGINEER, SURVEYOR, OR ARCHITECT. ALTERATION OF THIS DRAWING, EXCEPT BY A LICENSED P.E. IS UNLAWFUL. ANY ALTERATION BY A P.E. MUST BE INDICATED AND BEAR THE APPROPRIATE SEAL, SIGNATURE AND DATE OF ALTERATION.

0 1 2 3
ORIGINAL SCALE IN INCHES

THE CHAZEN COMPANIES
Engineers/Surveyors
Planners
Environmental Scientists

CHAZEN ENGINEERING, LAND SURVEYING & LANDSCAPE ARCHITECTURE CO., P.C.

Delaware County Office: 21 Fox Street, Piquette, New York 12801
Capital District Office: 61 West Street, Troy, New York 12180
Orange County Office: 316 Westside Avenue, Westport, New York 12590
North County Office: 125 Oak Street, Oneida, New York 13820

REV.	DATE	REVISION	DESCRIPTION
1	2/7/08	REVISED MAP SUBMISSION	
2	02/08		

**SILO RIDGE RESORT COMMUNITY
TRADITIONAL NEIGHBORHOOD ALTERNATIVE**

**PHASE 2
MASTER DEVELOPMENT PLAN**

TOWN OF AMENIA, DUTCHESS COUNTY, NEW YORK

Drawn: CJB	Checked: PIV/JAR
Date: 12/7/07	Scale: 1"=200'
Project No: 10454.02	
Sheet No: SP6a	
9 OF 17	